



Smarter Wireless Locking Solutions





The XLOCK Group is an innovation driver and manufacturer of high-quality digital furniture locks. With over 20 years of experience in the development of innovative lock solutions and numerous successfully completed projects all over the world, the XLOCK Group has the know-how to offer products that go beyond pure function.

Profile Systems is the distribution partner in Australia providing local support.



Developed and
manufactured in EU



Invisible security.
Design protected.

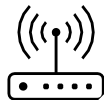

Wireless
programming.
Easy handling.





XLOCK is a fully wireless smart locking system that eliminates the complexity, cost, and inflexibility of traditional hardwired locker setups.

Applications

- Office lockers
- Office furniture
- Employee cupboards
- Hospital furniture /Medical trolleys
- Display cabinets for shops
- School and university lockers
- Libraries
- Exhibition furniture for museums
- Parcel-boxes for parcel services
- Lockers at sports facilities
- Shopping centre Lockers
- Medicine / Pharmaceutical cabinets
- Car key safes
- Hotel safes
- Ski deposits
- and much more....

Benefits

Smart locker system with ZERO ongoing costs

Provides the functionality of hardwired electronic locks at a lower initial cost with the benefit of no ongoing software / SAAS or usage fees. This includes the ability to access data logs at no extra charge.

Wirelessly powered = flexibility and scalability

Powered by recyclable lithium batteries lasting 3 years, enabling lockers to be designed to be flexible, modular and relocatable.

Battery life is managed in real time through the XLOCK App.

Wirelessly connected = simple installation

Administered through the cloud based XLOCK App which is connected via Bluetooth and optional WiFi Gateways. This enables cable free, simple installation without the need for complicated LAN/WAN integrations.

Retrofittable = adds value to the circular economy

XLOCK's wireless nature enables existing lockers with mechanical locks to be retrofitted with smart lock technology. Old lockers can be up-cycled, saving cost and eliminating waste.

Multiple Modes = smarter user access

Can be configured to suit multiple and ever-changing usage types. XLOCK can be configured to include RFID cards (Mifare), Bluetooth Phone App Access, Booking App functionality, Remote Unlocking (with optional Wifi), Keypad, Allocated Lockers, Temporary Day lockers, set expiry times and data logs.

Invisible mounting option = cleaner aesthetics

Can be mounted behind the door, enabling a clean aesthetic, or a blank canvas opportunity for the Interior Designer.

More than lockers

XLOCK's wireless nature enables other storage and furniture types (eg cupboards, storage units, credenzas, display cupboards) to be fitted with smart wireless technology and integrated with XLOCK fitted lockers.



X LOCK

Unlock your imagination.

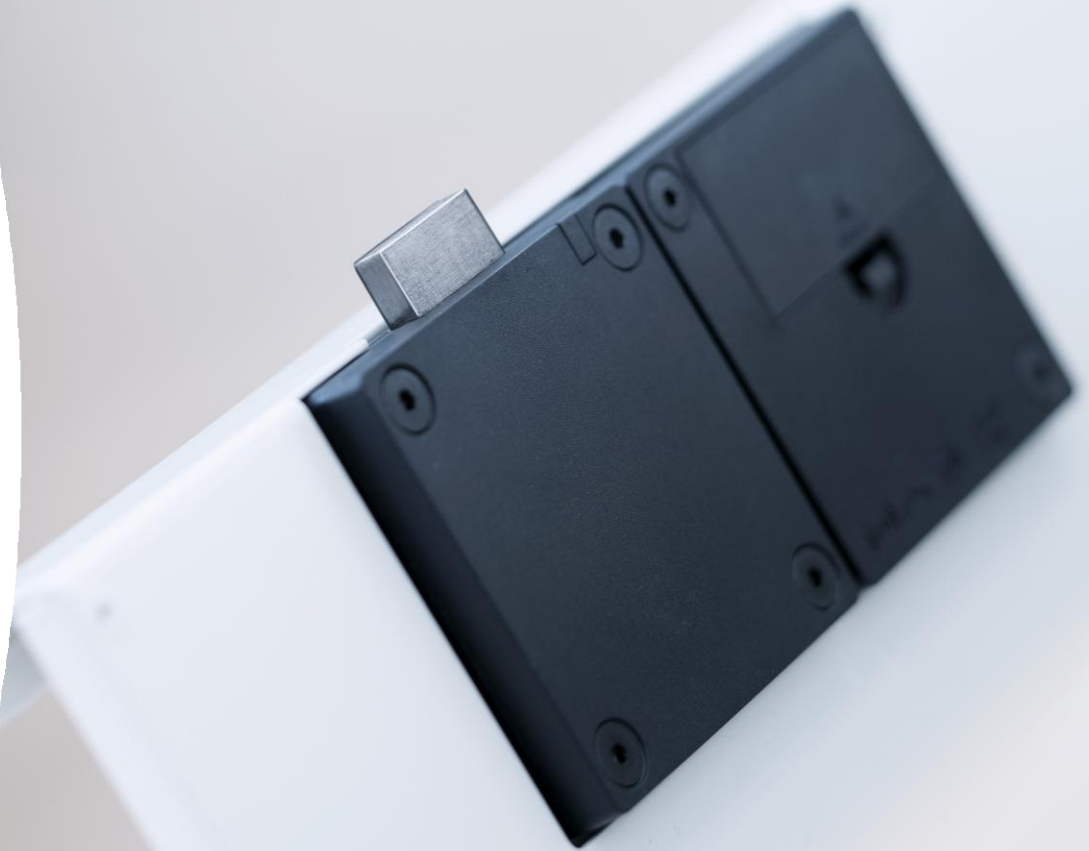

XLOCK with RFID cards /tags

- Existing company building cards can be used as a key (subject to compatibility)
- One medium for all applications, access, time & attendance, canteen, furniture ...
- Very quick unlocking and locking
- Easy handling
- Easy programming and erasing
- Lower costs if the digital key is lost
- Invisible lock - the design integrity of the furniture is maintained
- Optional: LED light, occupied status from the locker
- Optional: activity logs to keep track of what is open at what time
- Lock operator mode can be changed at any time (Freelocker, Fixcode, access via card, etc.)
- Very high security through encrypted transmission
- and much more....





XLOCK with Smartphones

- Easy to use with your own smartphone
- Comfortable locking and unlocking over long distances (up to 15 metres)
- Highly encrypted transmission via Bluetooth Low Energy (BLE4.0)
- The XLOCK can be installed completely hidden
- All lock parameters can be set via the app, e.g. toggle function, time ...
- Multiple opening options – RFID cards, PIN codes, biometrics
- Easy transfer of the locks to another user
- Battery status and battery LOW display in the app
- XLOCK lock group management
- Optional: remote unlocking from anywhere in the world (via gateway over Wi-Fi)
- All log files are saved to the minute
- No costs for the XLOCK app and the XLOCK cloud
- and much more

All keys available
everytime and
everywhere

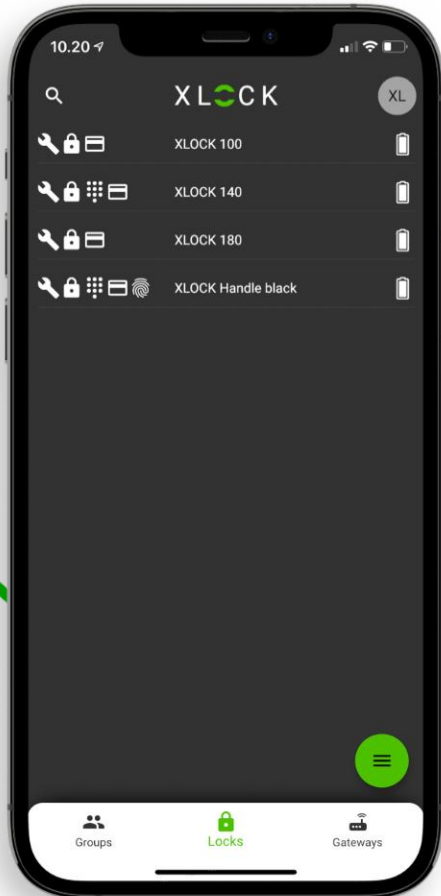

Simply swipe to unlock

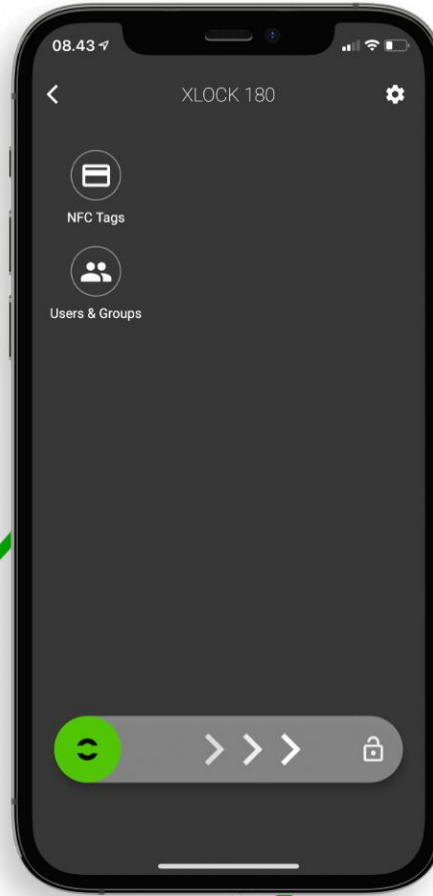

Activity logs: see who
accessed at what time.

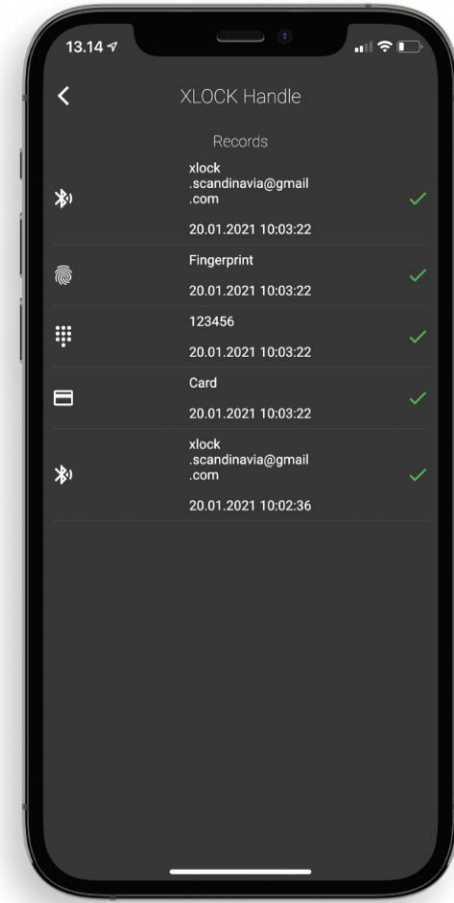



book iT



book iT by XLOCK is a Google cloud based locker management tool. It is simple for users to control and ideally suited to agile working environments.

X LOCK

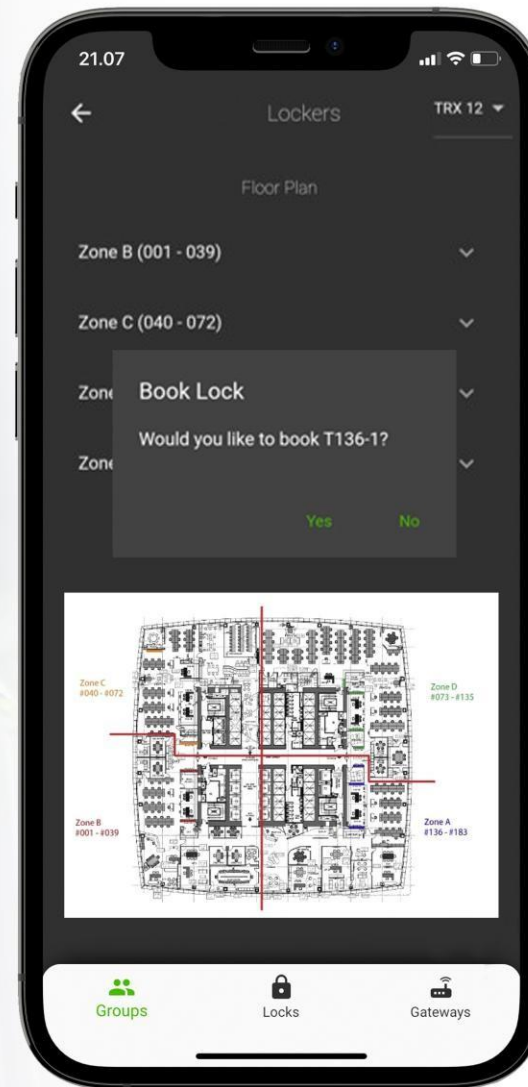

It works wirelessly via securely connecting the battery operated XLOCK system to a WiFi network.

Locker users engage with the quick and easy self service XLOCK App to book a locker which becomes immediately available for use.

Minimal administration is required enabling companies to focus on the important areas of their business.

No subscription fees.

book iT – simple, touchless, free.



Projects - Australia

Thousands of XLOCK units have been successfully installed within Australia, at multiple locations. XLOCK has been selected repeatedly for its ability to provide the functionality of hardwired electronic locks at a significantly lower cost. Its ability to mount internally provides invisible security whilst allowing more creative freedom for designers.



above: TPG Vodafone

below: Toyota Finance Aust



above: Sydney Opera House

below: GSK



above: HRL Morrison

below: Royal Flying Doctors

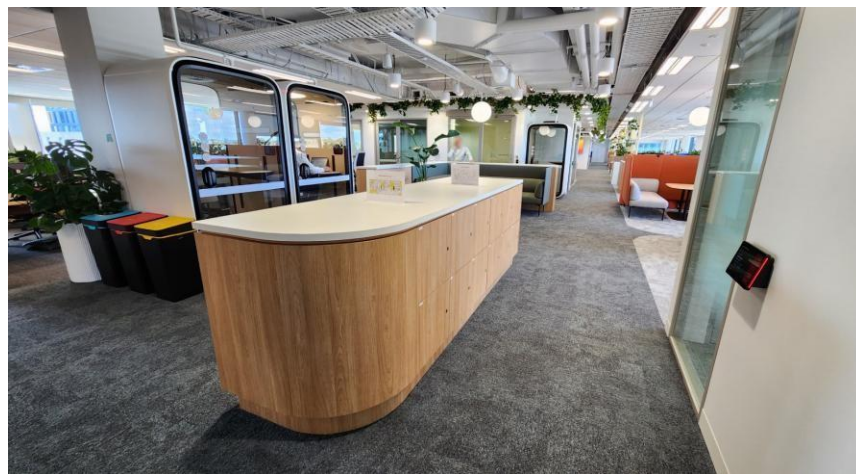



X LOCK
Unlock your imagination.

PROFILE
SYSTEMS

Australian Commercial Furniture
Profile Systems Pty Ltd U8, 25
Frenchs Forest Rd E, Frenchs
Forest NSW, 2086
www.profilesystems.com.au/xlock-one
sales@profilesystems.com.au